

1 a

1 b

onestar press dave allen musical consequences

Printed musical score snippet 1, showing a treble and bass clef with notes, fingerings (1, 2, 3, 4), and a dynamic marking of *pp*.

Printed musical score snippet 2, showing a treble and bass clef with notes, fingerings (1, 2, 3, 5), and dynamic markings of *fz* and *pp*.

Printed musical score snippet 3, showing a treble and bass clef with notes, fingerings (1, 2, 3, 4), and a dynamic marking of *pp*.

Printed musical score snippet 4, showing a treble and bass clef with notes, fingerings (1, 2, 3, 4, 5), and a dynamic marking of *pp*.

Dave Allen

Musical Consequences

A Piano Book for Children

onestar press

Musical Consequences is based on the Surrealists favoured parlour game Consequences, whereby players write or draw part of a sentence or a figure on a sheet of paper, fold it to conceal their contribution and pass it onto the next player to add to.

Formatting classical piano notation commonly found in children's piano tutor books in such a way as to mimic a cut and paste collective assembly method Musical Consequences promotes and encourages experiment and dissonance over harmony and repetition.

D.A. Stockholm, 2012

List of Works Cited

Handel: Sarabande from the Suite in D Minor (G110)

Chopin: Nocturne Op. 9 No.2

Schumann: Album for the Young Op.68 No.38, Wintertime I

J.S. Bach: Notebooks for Anna Magdalena, Menuet BWV Anh. 113

Mozart: Piano Concerto No.20 in D minor, K.466 (Romanza)

Beethoven: Minuet in G major, WoO 10 No. 2

Schumann: Scenes from Childhood Op.15 xiii The Poet Speaks

Haydn: Symphony Hob.1.94

Clementi: Sonatinas I, II and III Op. 36

Liszt: Nocturne No. 3 A Love Dream

Beethoven: Diabelli Variations Op. 120 Tema

Rameau: Pièces de Clavecin, Tambourin

Debussy: Arabesque No. 1. Andantino con moto

Schumann: Album for the Young Op. 68 No.3, Humming Song

Bertini: Etude I, Op.100

Grieg: Dance of the Fairies Op. 12/4

Handel: Sarabande from the Suite in D Minor (G110)

Chopin: Nocturne Op.9 No.2

a tempo

cresc.

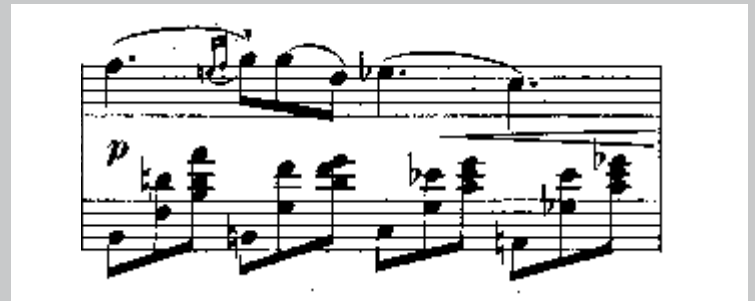

1 2 3 4 5 6 7 8 9 10 11 12 13 14 15 16 17 18 19 20 21 22 23 24 25 26 27 28 29 30 31 32 33 34 35 36 37 38 39 40 41 42 43 44 45 46 47 48 49 50 51 52 53 54 55 56 57 58 59 60 61 62 63 64 65 66 67 68 69 70 71 72 73 74 75 76 77 78 79 80 81 82 83 84 85 86 87 88 89 90 91 92 93 94 95 96 97 98 99 100

p

2 4 2 3 2 3 2

p

This snippet shows a piano score with a treble clef and a key signature of two flats. The right hand features a melodic line with a slur and fingerings 2, 4, 2, 3, 2, 3, 2. The left hand provides a harmonic accompaniment with chords and moving lines. A dynamic marking of *p* is present.

4 2 3 4 2 3 4 2 3 4 2 3 4

This snippet continues the piano score. The right hand has a melodic line with a slur and fingerings 4, 2, 3, 4, 2, 3, 4, 2, 3, 4, 2, 3, 4. The left hand continues with its accompaniment. A dynamic marking of *p* is present.

5 4 b5 b5 5 4

cresc.

This snippet shows the piano score with a treble clef and a key signature of two flats. The right hand has a melodic line with a slur and fingerings 5, 4, b5, b5, 5, 4. The left hand continues with its accompaniment. A dynamic marking of *cresc.* is present.

ff senza tempo

This snippet shows the piano score with a treble clef and a key signature of two flats. The right hand has a melodic line with a slur and fingerings 5, 4, b5, b5, 5, 4. The left hand continues with its accompaniment. A dynamic marking of *ff senza tempo* is present.

Schumann: Album for the Young Op.68 No.38, Wintertime I

J.S. Bach: Notebooks for Anna Magdalena, Menuet BWV Anh. 113

Mozart: Piano Concerto No.20 in D minor, K.466 (Romanza)

Beethoven: Minuet in G major, WoO 10 No. 2

Schumann: Scenes from Childhood Op.15 xiii The Poet Speaks

Haydn: Symphony Hob.1.94

Andante.

p

1

4 5 4

2

3 4

pp

4

5

4

3 4

2 1

6

5

4

3 2

ff

2 1

Second system of the musical score, continuing the melodic and harmonic development. It includes a variety of note values and rests, with fingerings clearly marked above the notes.

Fourth system of the musical score, concluding the visible portion of the piece. It features a final melodic phrase and a supporting bass line.

Clementi: Sonatinas I, II and III Op. 36

Spiritoso.

1. *f*

p

2 1 4 1

f

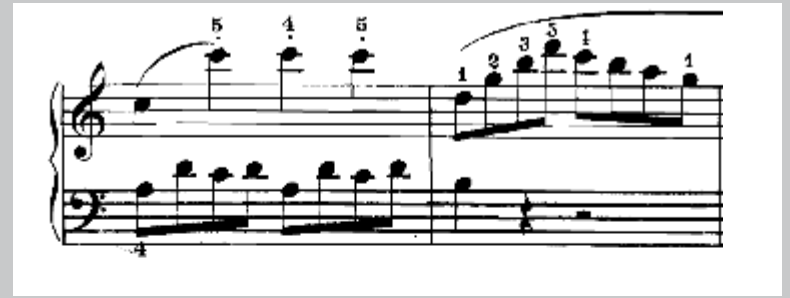

10120

5 1 5 4 5 4

This snippet shows a musical score with two staves. The upper staff contains a melodic line with notes marked with fingerings 5, 1, 5, 4, 5, 4. The lower staff contains a bass line with notes marked with fingerings 3, 2, 1, 2, 3, 4, 5, 4, 3. A tempo marking of 10120 is present at the bottom left.

5 1 2 3 1 4 2 3

3 2 1 2 3 4 5

This snippet shows a musical score with two staves. The upper staff contains a melodic line with notes marked with fingerings 5, 1, 2, 3, 1, 4, 2, 3. The lower staff contains a bass line with notes marked with fingerings 3, 2, 1, 2, 3, 4, 5. A fermata is placed over the final note of the upper staff.

Andante.

dolce

3 5 1 4

3 3 3 4 2

This snippet shows a musical score with two staves. The upper staff contains a melodic line with notes marked with fingerings 3, 5, 1, 4. The lower staff contains a bass line with notes marked with fingerings 3, 3, 3, 4, 2. The tempo marking is "Andante." and the dynamic marking is "dolce".

1 2 3 4 5

3 2 1

This snippet shows a musical score with two staves. The upper staff contains a melodic line with notes marked with fingerings 1, 2, 3, 4, 5. The lower staff contains a bass line with notes marked with fingerings 3, 2, 1. A fermata is placed over the final note of the upper staff.

2 4 2 4 3 5 4 3 2 5 3

f *p*

1 2 4

2 4 3 4 5 5 8 4 8 5 8

1 3 2 1

4 2 2 5

dolce

2 1 2 1 2

1 5 2 tr

dolce

f

Vivace

p

f

2 1

1 2 3

2 1

2 1

2

2

1 2

dimin.

p

4

3 1

5

2 1

pp

4

4

2 1

5

f

Liszt: Nocturne No. 3 A Love Dream

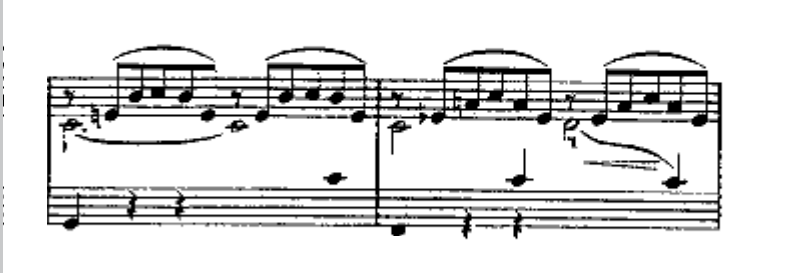

First system of a musical score for piano. The right hand features a melodic line with slurs and fingerings (1, 2). The left hand provides a harmonic accompaniment with slurs and fingerings (5, 4, 5).

Second system of the musical score. The right hand continues the melodic line with slurs and fingerings (1, 2, 3). The left hand accompaniment includes slurs and fingerings (3, 2).

Third system of the musical score. The right hand features a melodic line with slurs and fingerings (1, 2, 3). The left hand accompaniment includes slurs and fingerings (1, 1).

Beethoven: Diabelli Variations Op. 120 Tema

M.A. **Vivace.**

Rameau: Pièces de Clavecin, Tambourin

Vif

12

15

36

2

43

54

56

Debussy: Arabesque No. 1. Andantino con moto

Andantino con moto

7

11

15

p

19

22 *rit.* *a tempo*

rit.

26

31

35

Schumann: Album for the Young Op.68 No.3, Humming Song

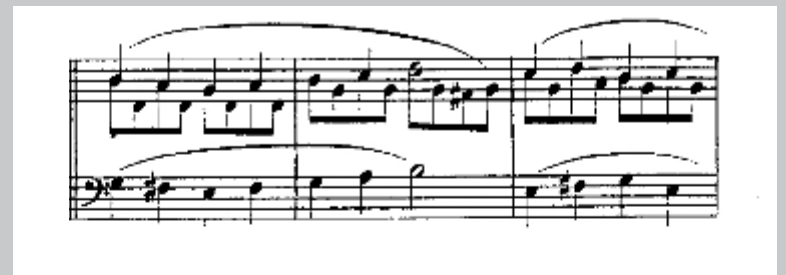

Bertini: Etude I, Op.100

Allegretto. ♩ = 116.
sempre legato

mf *ten.*
sf

ten.
sf

ten.

sf

1 1 4 1 1

8

ten.

1 2 5 1 4 1 4

ten.

sf

3 3 3 3

f

4 8

sf

2

8 5

ten. p

ten. cresc.

8 2 1

ten.

f dimin.

4.

1

f *pp*

5 2 4 1 5 4

1

f *pp*

3 2 4 5 4

1 2 1

cresc.

3 1 4 3

3 1 2 1 4

f *pp*

5 2 4 1 4 5

Dave Allen
Musical Consequences
A Piano Book for Children

Edition limited to 250 numbered copies.
In addition to this book a limited edition multiple by the artist
is available from onestar press.

Printed and bound in France

© 2012 Dave Allen & onestar press

onestar press
49, rue Albert
75013 Paris France
info@onestarpress.com
www.onestarpress.com

